

KEY PLAN (NOT TO SCALE)

CONSERVATION OF RAIN WATER

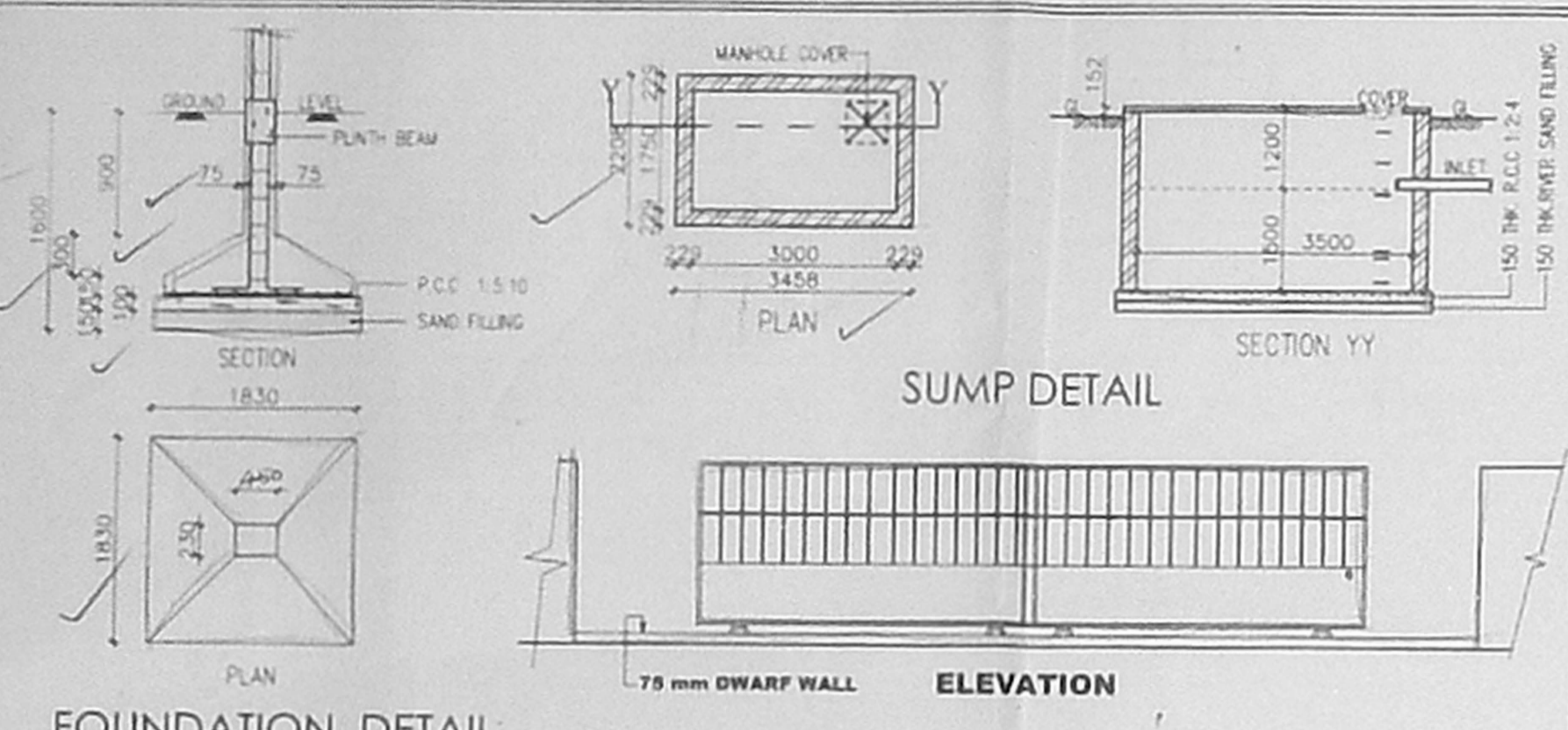

SUMP DETAIL

FOUNDATION DETAIL [SCALE: 1:50]

CMDA (B) / No 1  
C.No. Bc/2697/05  
Asst. Secretary  
P.A. [Signature]  
A.P. [Signature]

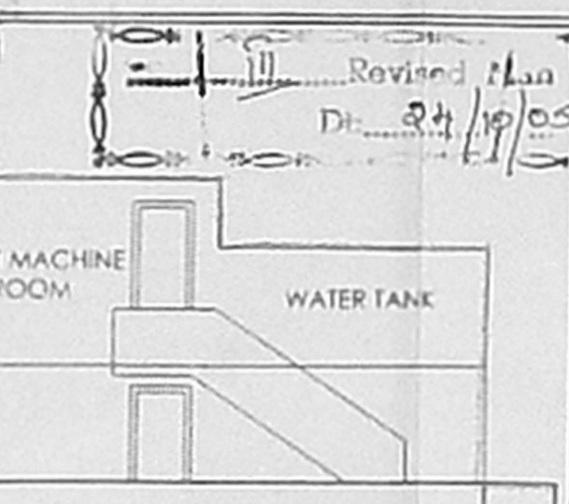

ELEVATION

SCHEDULE OF JOINERY			
TYPE	DETAIL	WIDTH	HEIGHT
SD	COUNTRY WOOD FLUSH DOOR	1825	2100
D1	COUNTRY WOOD FLUSH DOOR	914	2100
D2	COUNTRY WOOD FLUSH DOOR	762	2100
W1	COUNTRY WOOD GLAZED WINDOW	1829	1350
W2	COUNTRY WOOD GLAZED WINDOW	1219	1350
KW	COUNTRY WOOD GLAZED WINDOW	1219	1050
V1	COUNTRY WOOD GLAZED VENTILATOR	1219	600
V	COUNTRY WOOD GLAZED VENTILATOR	610	900

SPECIFICATION	
FOUNDATION	R.C.C COLUMN FOOTINGS
BRICK WORK	C.M 1:6 FOR SUPER STRUCTURE
PLASTERING	C.M 1:5 FOR WALLS & 1:3 FOR CEILING
FLOORING	MOSAIC FLOORING
CEMENT PAINT	2.COAT FOR WALLS & 1.EXTRA COAT FOR CEILING
R.C.C	1:2.4 FOR SLABS & UNTELS
WOOD WORK	ALL WOOD WORKS IN BEST QUALITY TIMBER
WEATHERING	B.JELLY LIME MORTAR OVER ROOF COURSE
COURSE	SLAB ONE LAYER OF COUNTRY TILES

COLOUR INDEX:	
PROPOSED	[Color swatch]
ROAD	[Color swatch]
BOUNDARY	[Color swatch]
DEMOLITION	[Color swatch]

AREA STATEMENT	SQ.MT
TOTAL SITE EXTENT	504.5
GROUND FLOOR	1/6.853
FIRST FLOOR	197.081
SECOND FLOOR	197.081
THIRD FLOOR	197.081
<b>TOTAL AREA</b>	<b>708.096</b>
(NON F.S.I)	
ELE.ROOM,STORE,WATCH	57.99
<b>F.S.I = 1.40</b>	<b>COVERAGE = 39.06%</b>

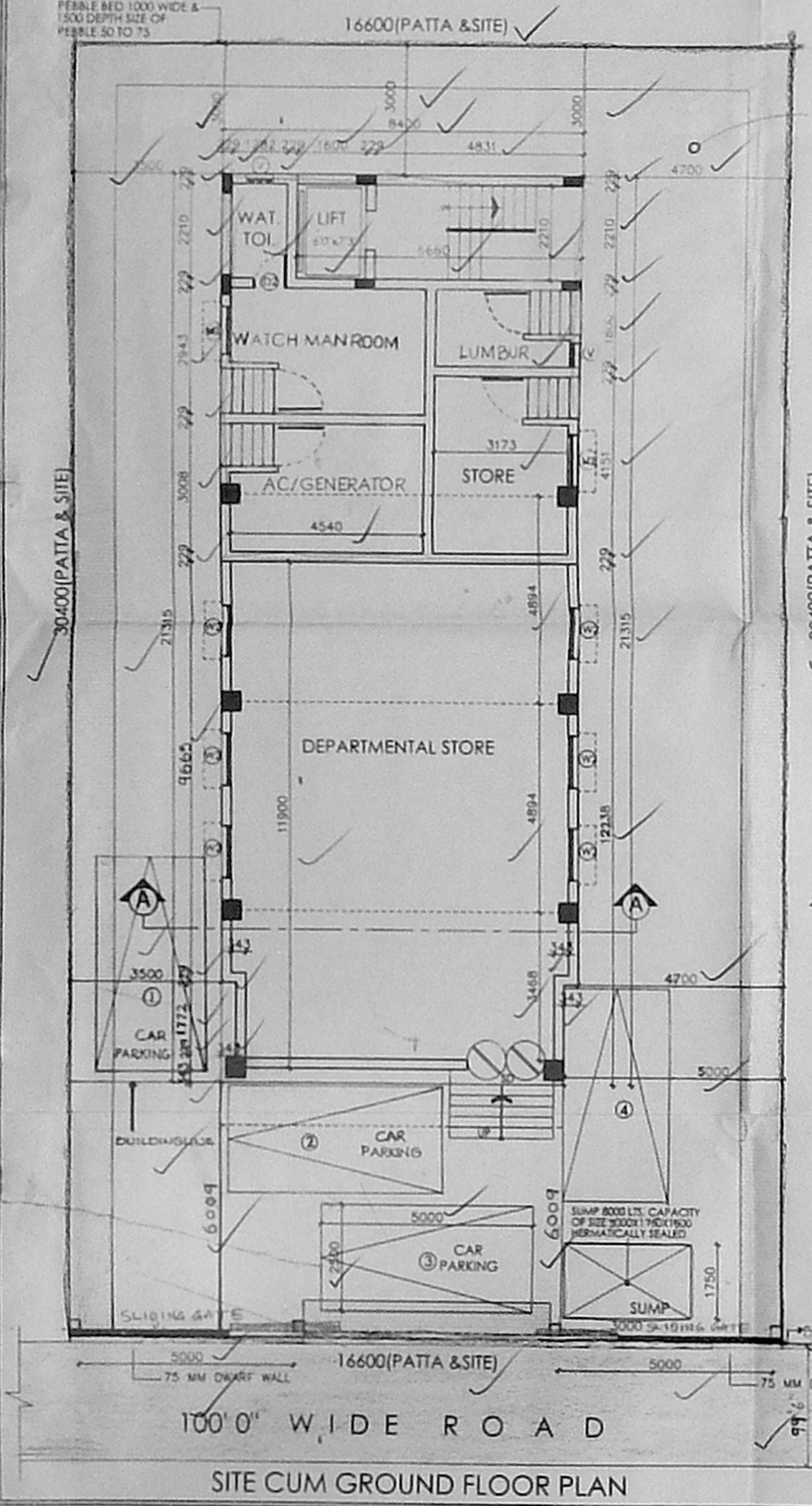

SITE CUM GROUND FLOOR PLAN

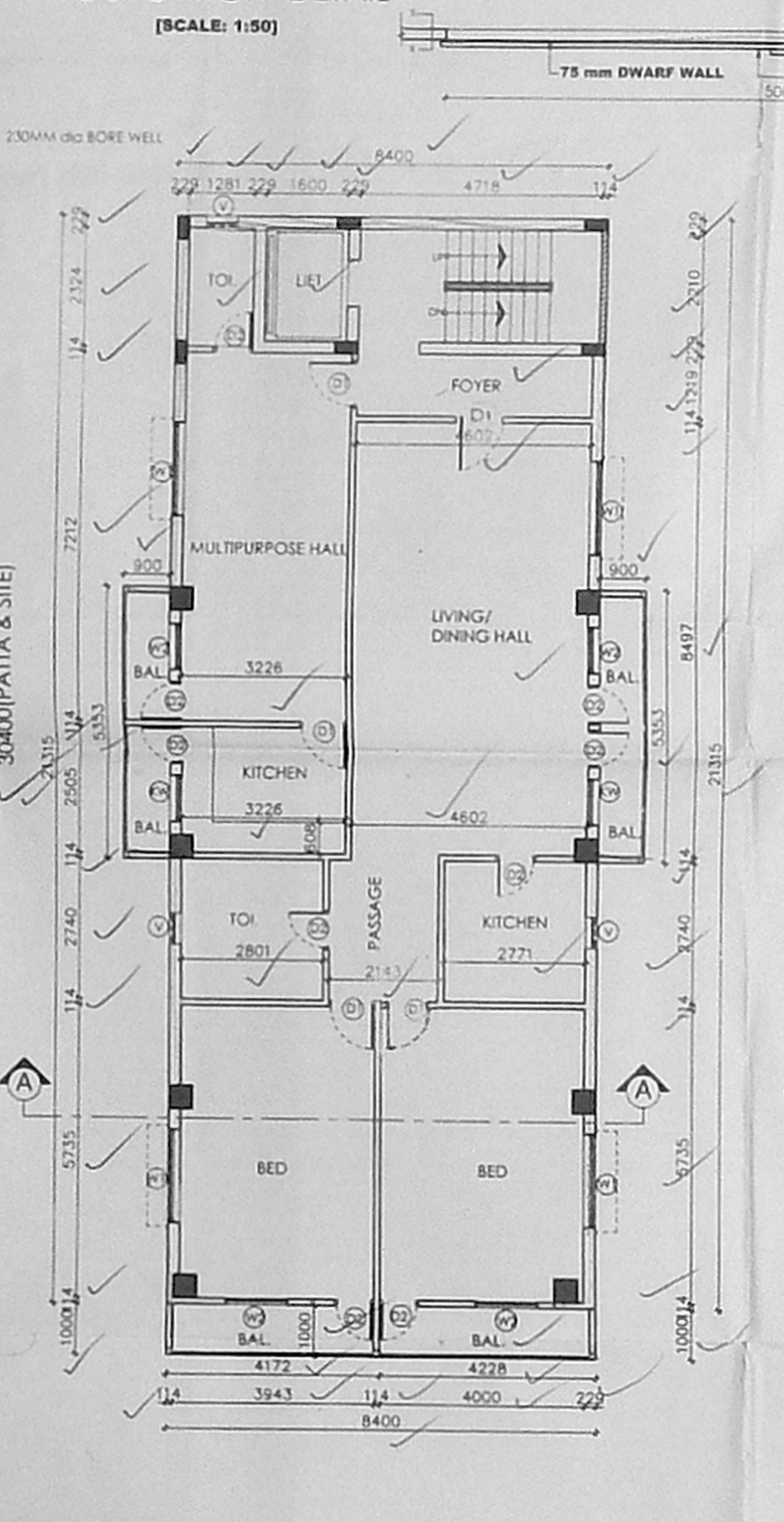

TYPICAL (1ST, 2ND & 3RD) FLOOR PLAN

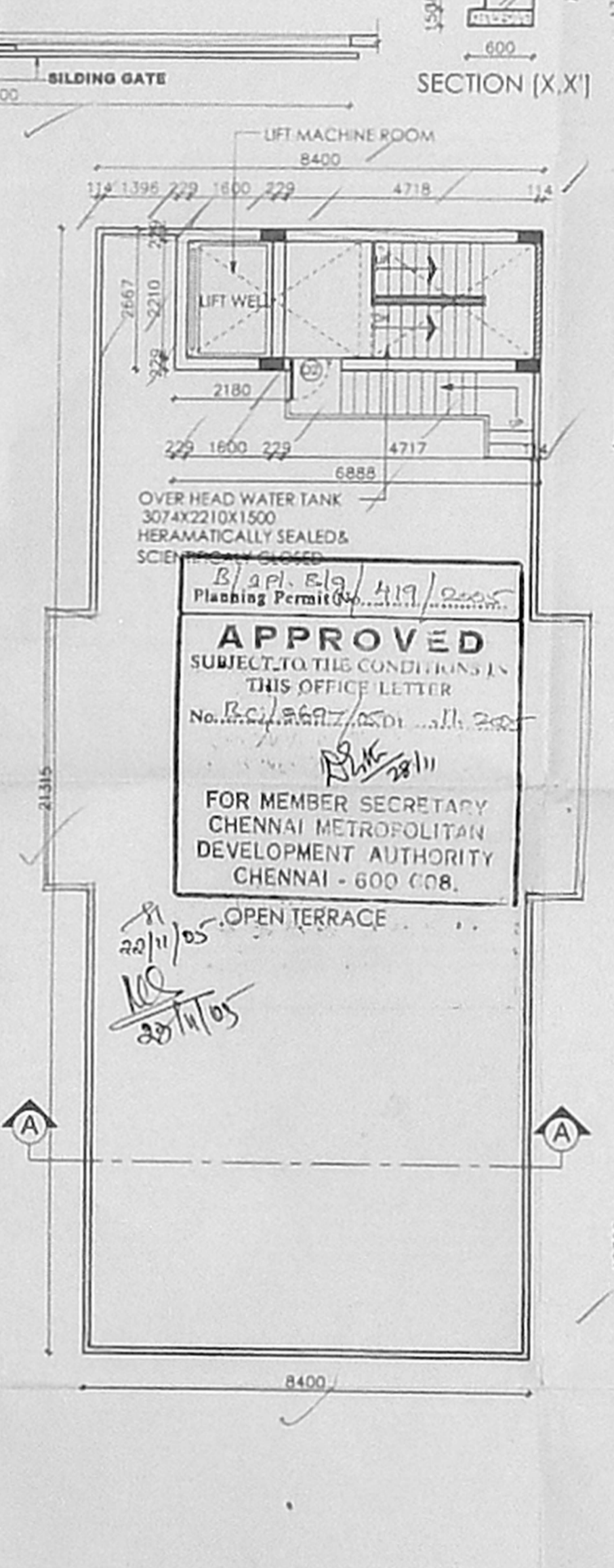

TERRACE FLOOR PLAN

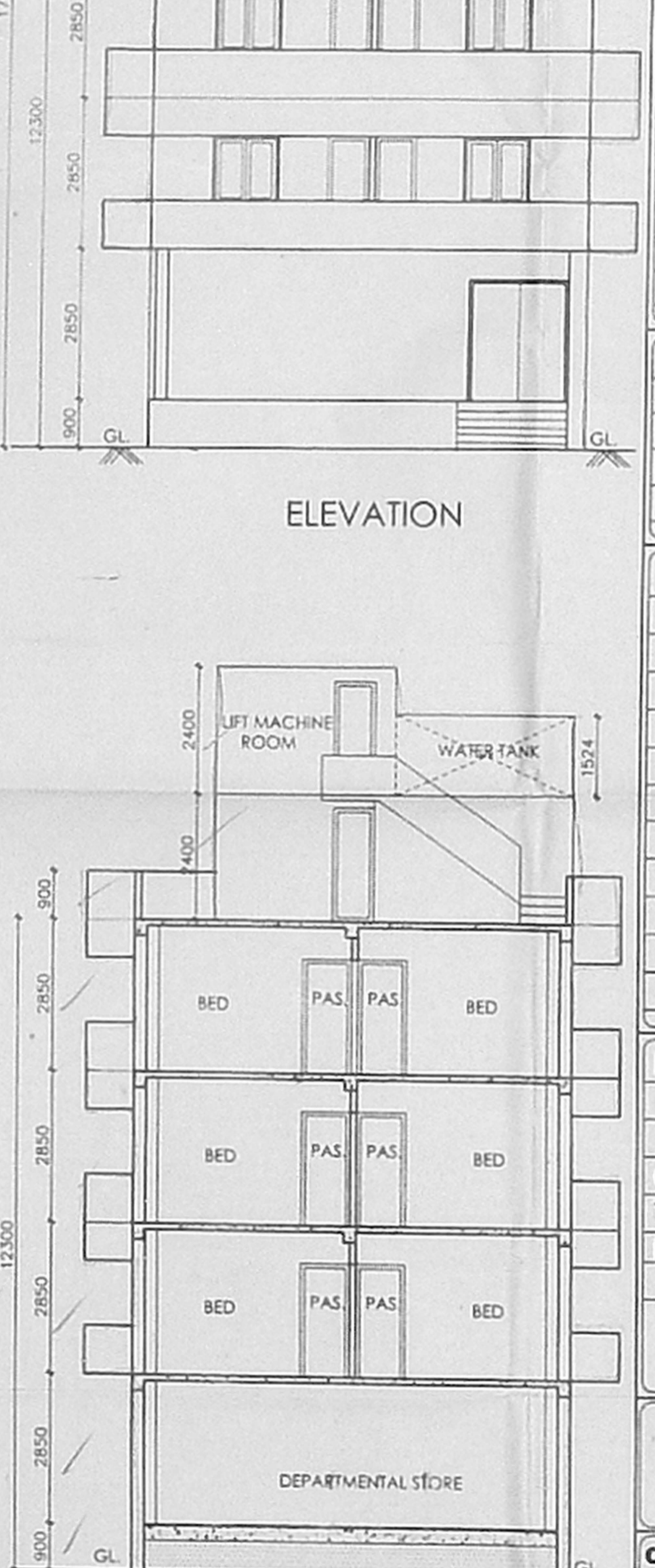

SECTION AA

PROPOSED RESIDENTIAL BUILDING  
PLOT NO: B-2, DOOR NO. 59  
1st AVENUE, ASHOK NAGAR  
CHENNAI. IN S.NO. 82,  
T.S. NO. 40, BLOCK NO. 25 OF  
KODAMBAKKAM VILLAGE.

DRAWN: K. Katali moni  
DATE: 14.03.05  
SCALE: 1:100  
FILE: ASHOK NAGAR

OWNER/POWER OF ATTORNEY SIGNATURE  
P. N. [Signature]  
P. H. [Signature]  
K. H. Mohd Razi P. M. Jayalal [Signature]

ER. K. SELVAM,  
BE, (Civil), AMIE, C. Eng (I), FIV,  
REGISTERED ENGINEER & APPROVED VALUER,  
CLASS-I LICENSED SURVEYOR,  
Reg No: 630/2002-2006,  
DOOR No: 11/236 11th BLOCK,  
MADAPPAI, CHENNAI-600 037  
(NEAR. NGR A. PARSH SCHOOL)  
PHONE No: 26662050 55252050  
CELL No: 9841262050